

- | |
|--|
| 1. MANISCALCO STEFANO (12RM0122,12 LAZ) |
| 2. ERNANO LORENZO (15NA1862,15 CAM) |
| 3. CARTELLI MARIO (15NA1862,15 CAM) |
| 3. DI_BELLO LORIS (16FG3204,16 PUG) |
| 5. LONGOBARDI PASQUALE (12RM0061,12 LAZ) |
| 5. TONI CHRISTIAN (12RM3000,12 LAZ) |
| 7. TONTI FEDERICO (12RM1115,12 LAZ) |
| 7. CATASTINI JACOPO (09LU0841,09 TOS) |

Arbitri:			

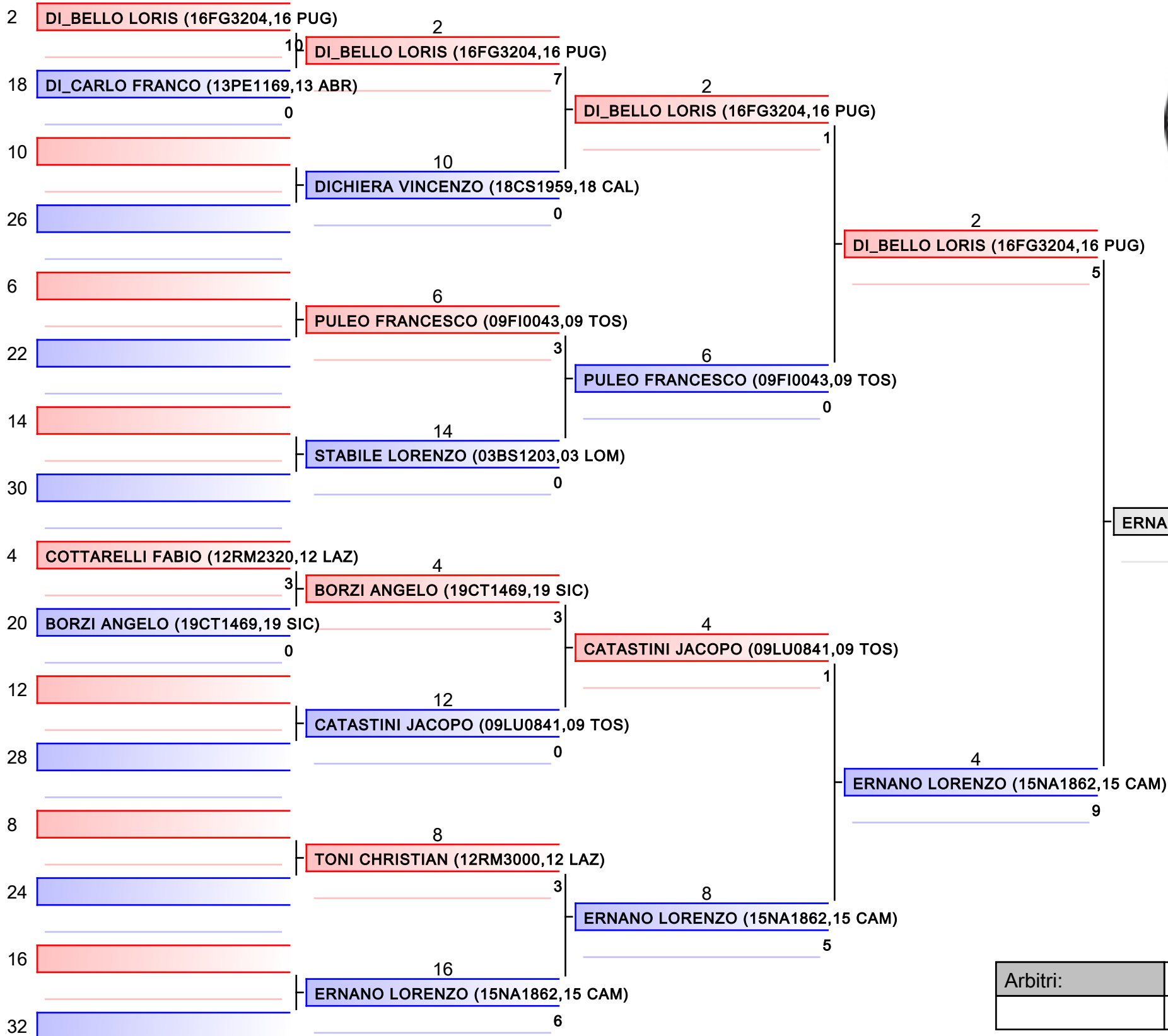

- | |
|--|
| 1. MANISCALCO STEFANO (12RM0122,12 LAZ) |
| 2. ERNANO LORENZO (15NA1862,15 CAM) |
| 3. CARTELLI MARIO (15NA1862,15 CAM) |
| 3. DI_BELLO LORIS (16FG3204,16 PUG) |
| 5. LONGOBARDI PASQUALE (12RM0061,12 LAZ) |
| 5. TONI CHRISTIAN (12RM3000,12 LAZ) |
| 7. TONTI FEDERICO (12RM1115,12 LAZ) |
| 7. CATASTINI JACOPO (09LU0841,09 TOS) |

Arbitri:			

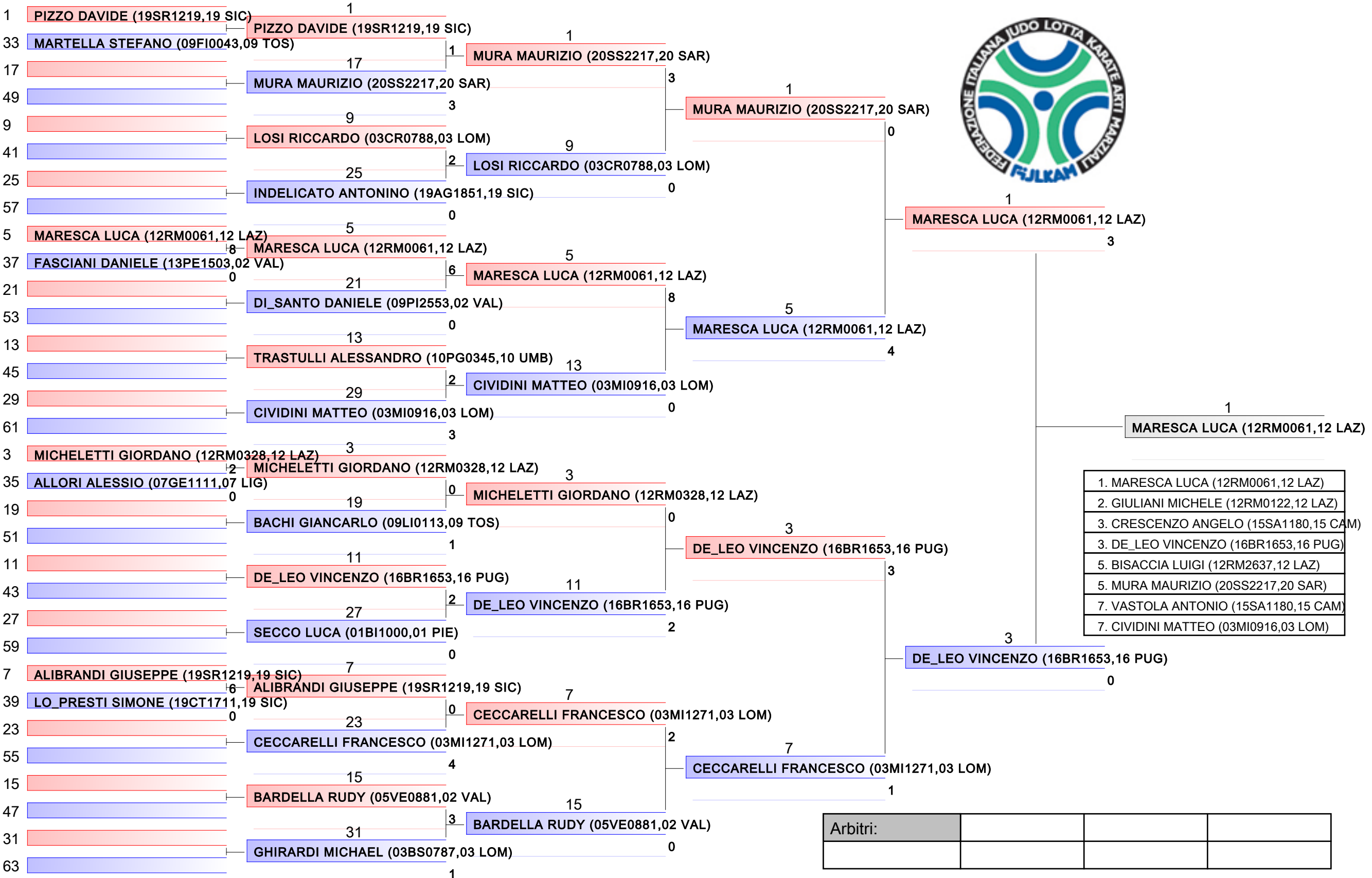

Arbitri:			

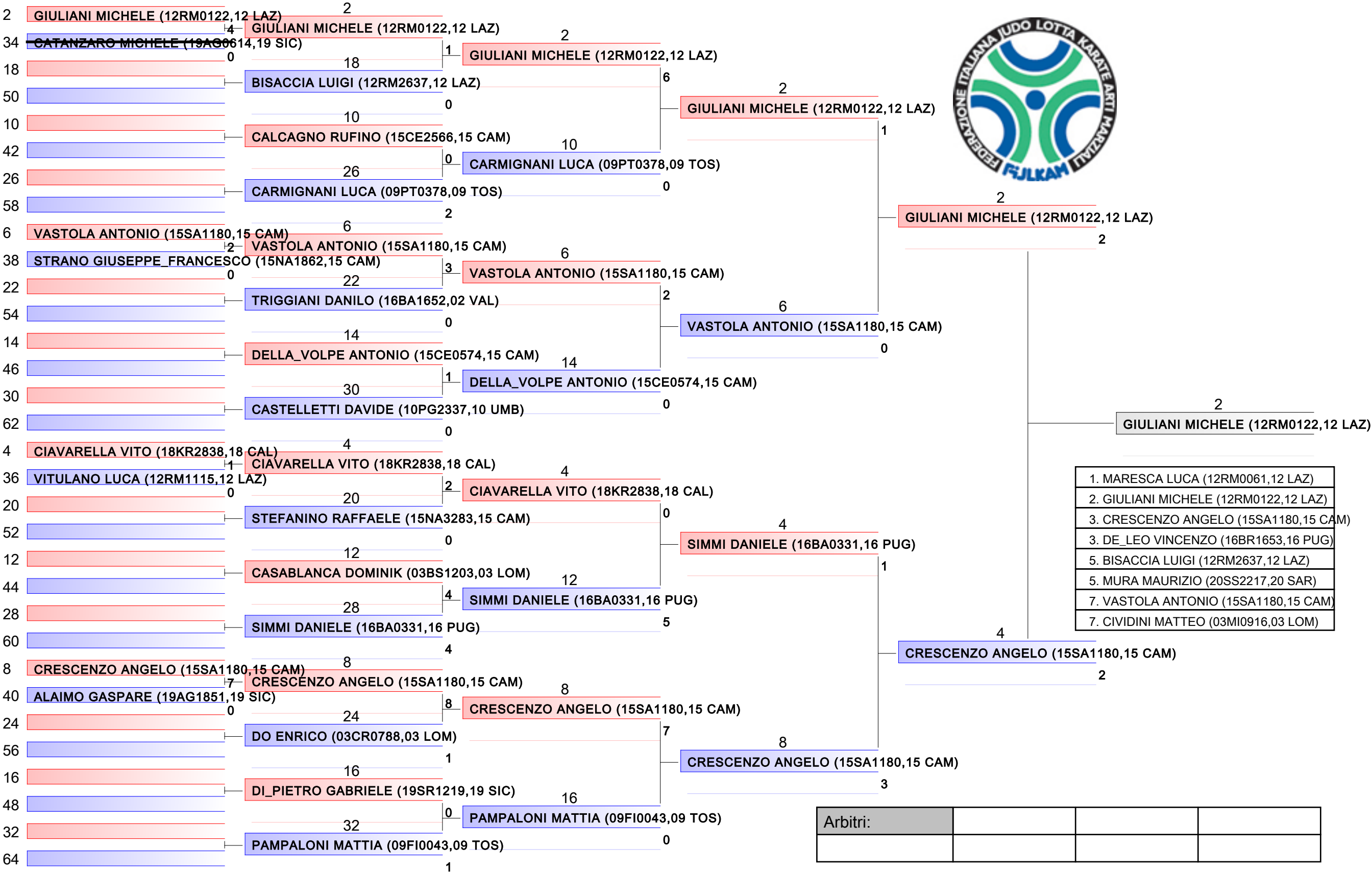

Arbitri:			

ASS KU M -67 Kg
50° Campionato Italiano Assoluto M

Tatami
3

Tabelloni
1/2

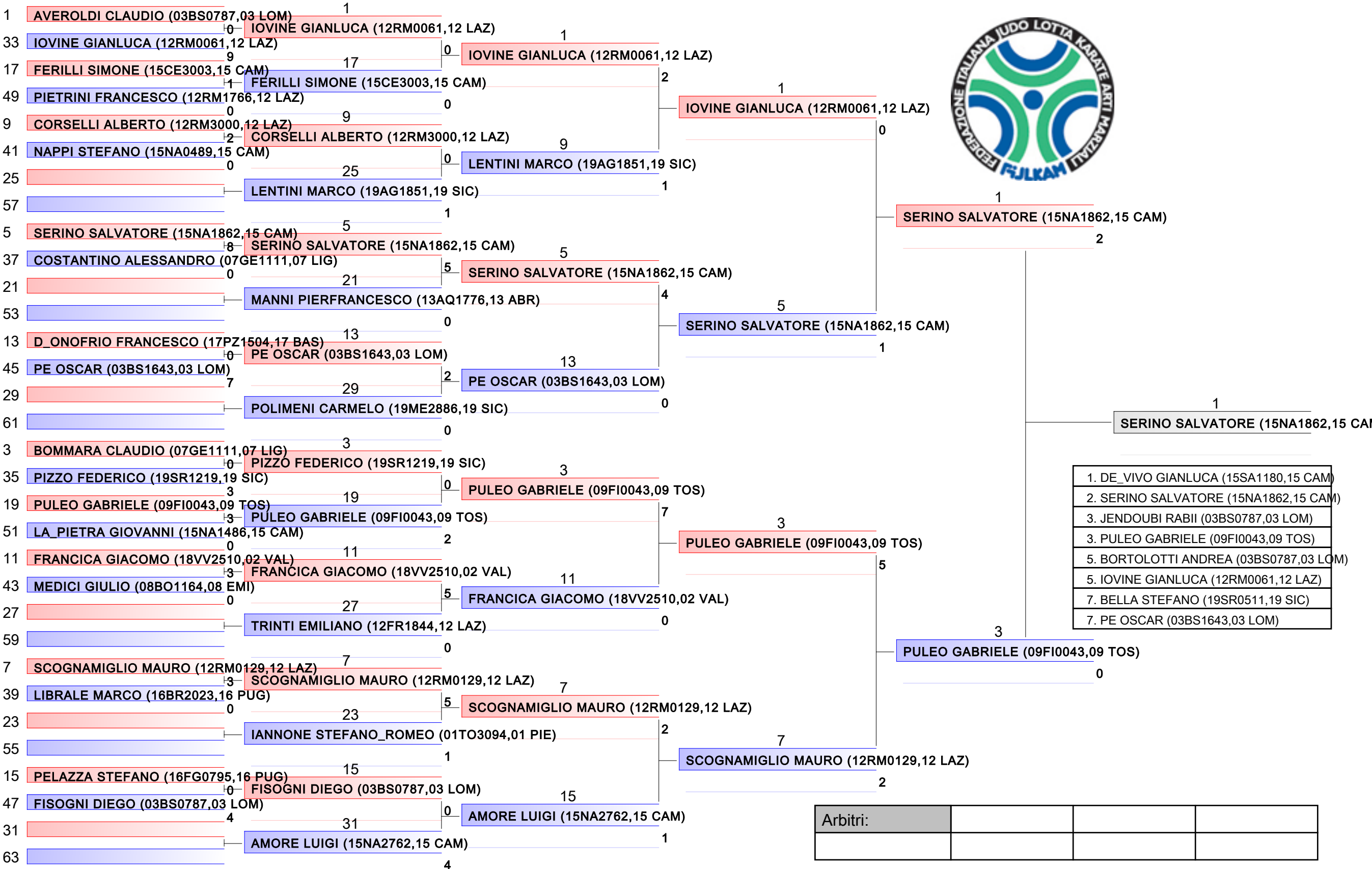

Arbitri:			

ASS KU M -67 Kg
50° Campionato Italiano Assoluto M

Tatami
4

Tabelloni
2/2

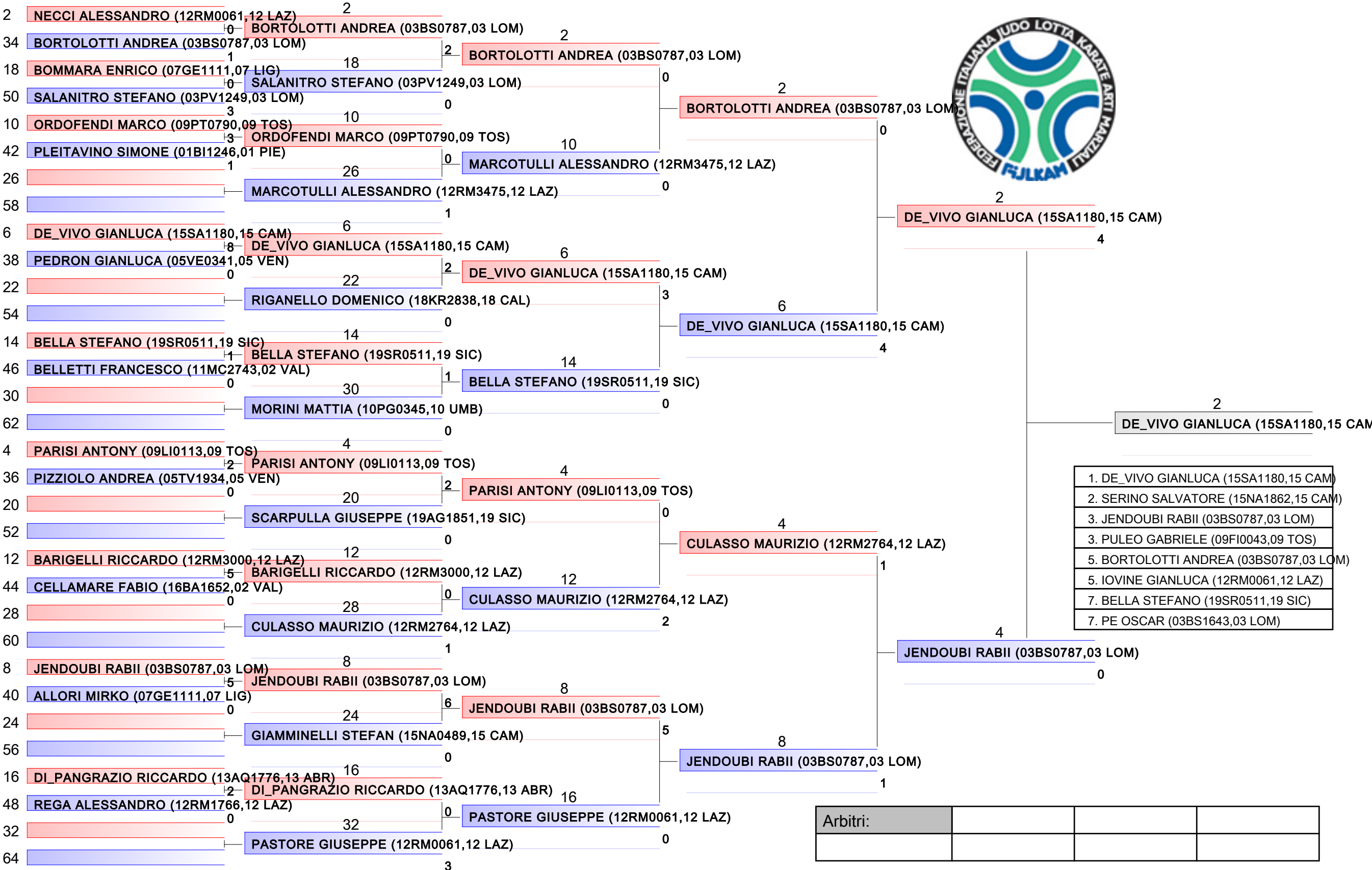

Arbitri:			

ASS KU M -75 Kg
50° Campionato Italiano Assoluto M

Tatami
1

Tabelloni
1/2

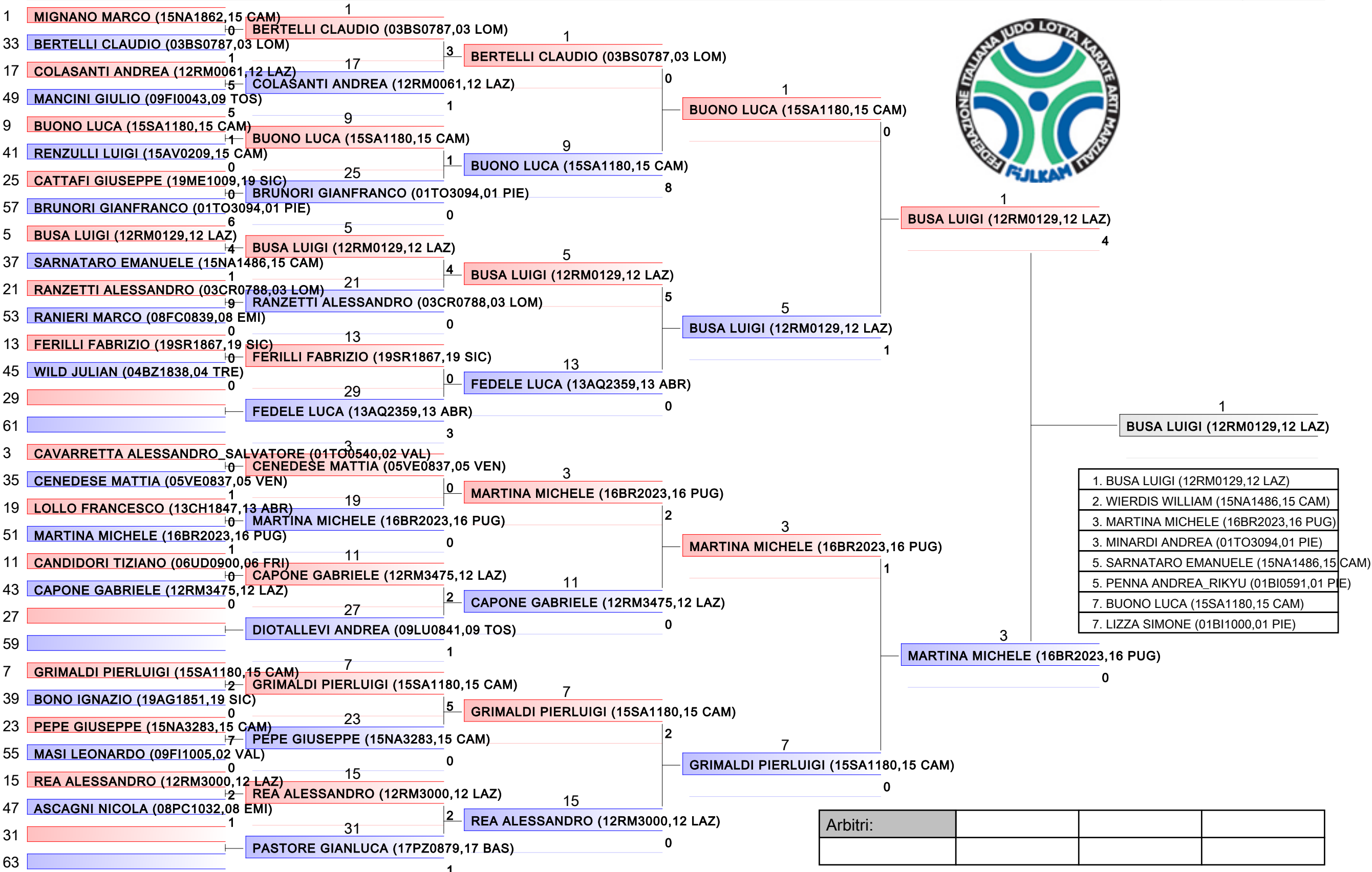

1. BUSA LUIGI (12RM0129,12 LAZ)
2. WIERDIS WILLIAM (15NA1486,15 CAM)
3. MARTINA MICHELE (16BR2023,16 PUG)
3. MINARDI ANDREA (01TO3094,01 PIE)
5. SARNATARO EMANUELE (15NA1486,15 CAM)
5. PENNA ANDREA_RIKYU (01BI0591,01 PIE)
7. BUONO LUCA (15SA1180,15 CAM)
7. LIZZA SIMONE (01BI1000,01 PIE)

Arbitri:			

ASS KU M -75 Kg
50° Campionato Italiano Assoluto M

Tatami
2

Tabelloni
2/2

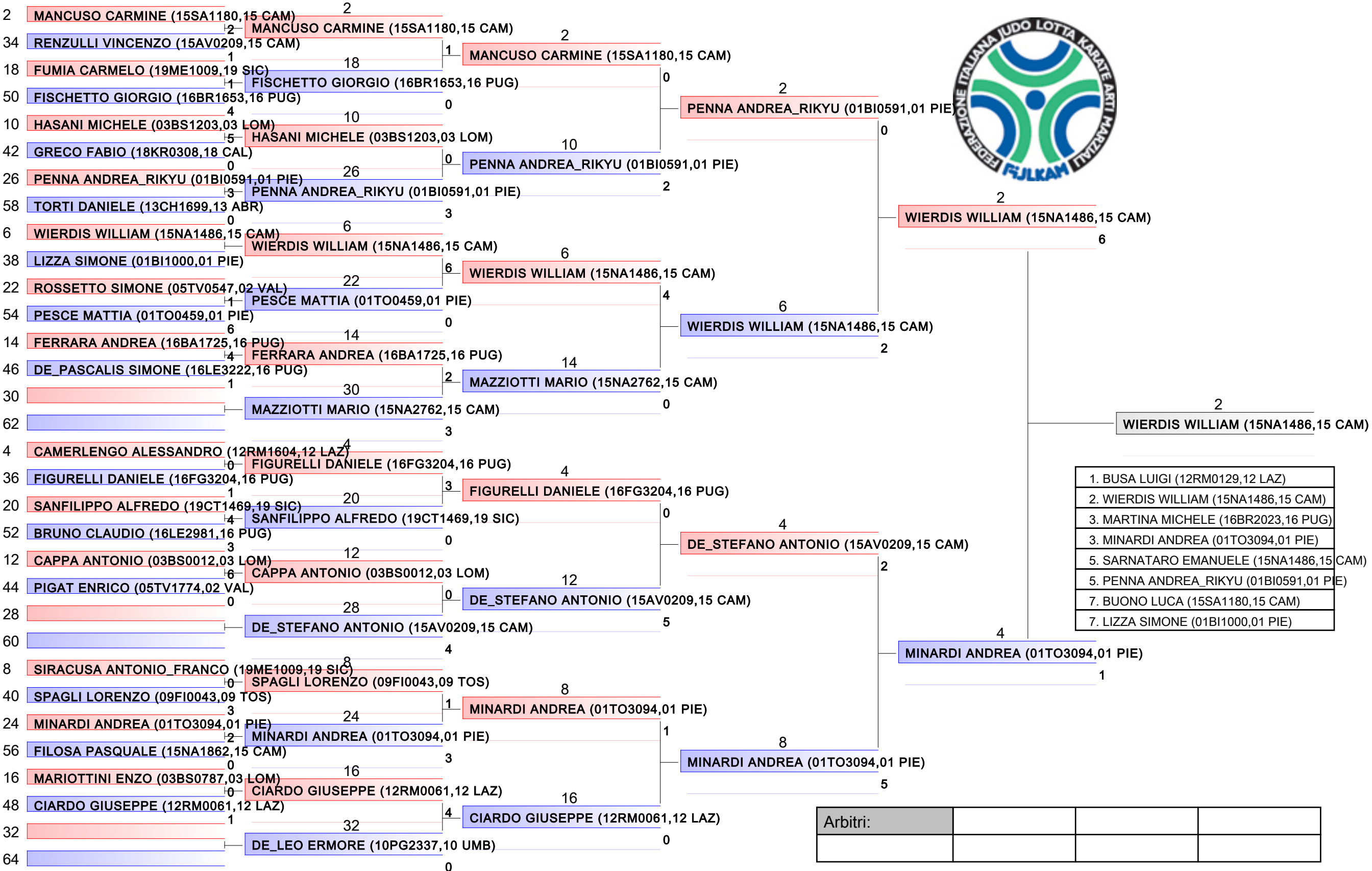

Arbitri:			

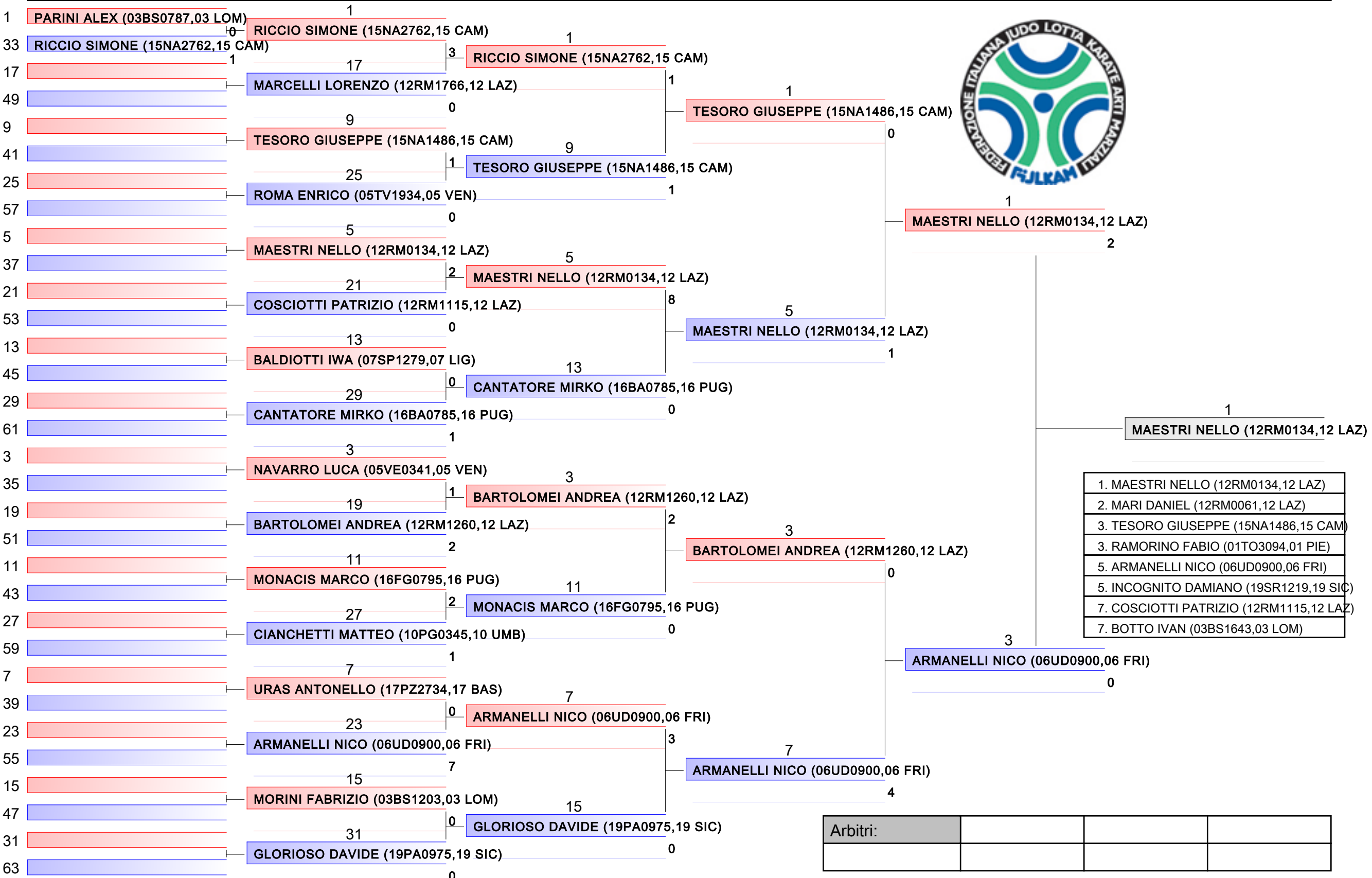

1. MAESTRI NELLO (12RM0134,12 LAZ)
2. MARI DANIEL (12RM0061,12 LAZ)
3. TESORO GIUSEPPE (15NA1486,15 CAM)
3. RAMORINO FABIO (01TO3094,01 PIE)
5. ARMANELLI NICO (06UD0900,06 FRI)
5. INCOGNITO DAMIANO (19SR1219,19 SIC)
7. COSCIOTTI PATRIZIO (12RM1115,12 LAZ)
7. BOTTO IVAN (03BS1643,03 LOM)

Arbitri:			

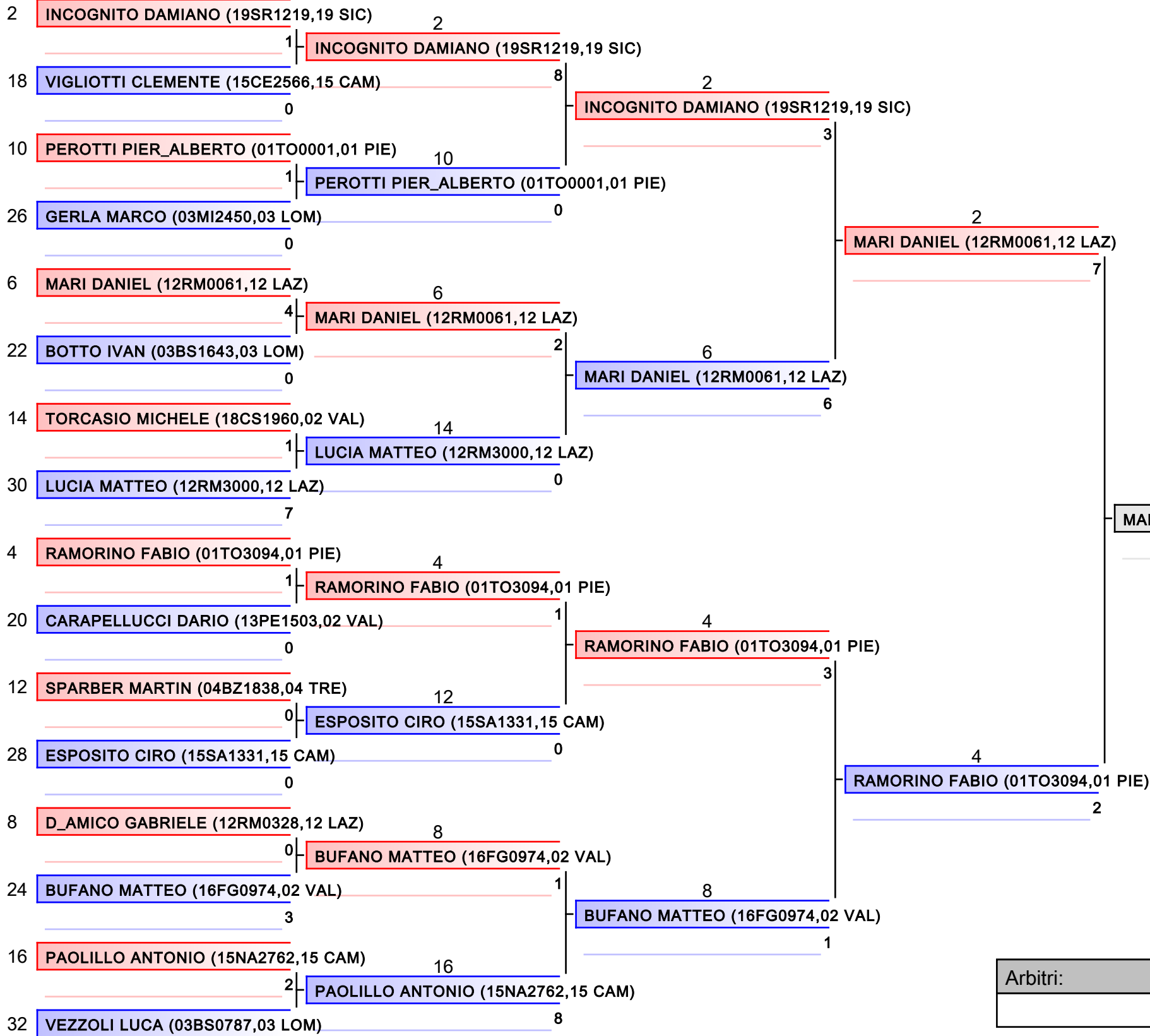

2
MARI DANIEL (12RM0061,12 LAZ)

1. MAESTRI NELLO (12RM0134,12 LAZ)
2. MARI DANIEL (12RM0061,12 LAZ)
3. TESORO GIUSEPPE (15NA1486,15 CAM)
3. RAMORINO FABIO (01TO3094,01 PIE)
5. ARMANELLI NICO (06UD0900,06 FRI)
5. INCOGNITO DAMIANO (19SR1219,19 SIC)
7. COSCIOTTI PATRIZIO (12RM1115,12 LAZ)
7. BOTTO IVAN (03BS1643,03 LOM)

Arbitri:			

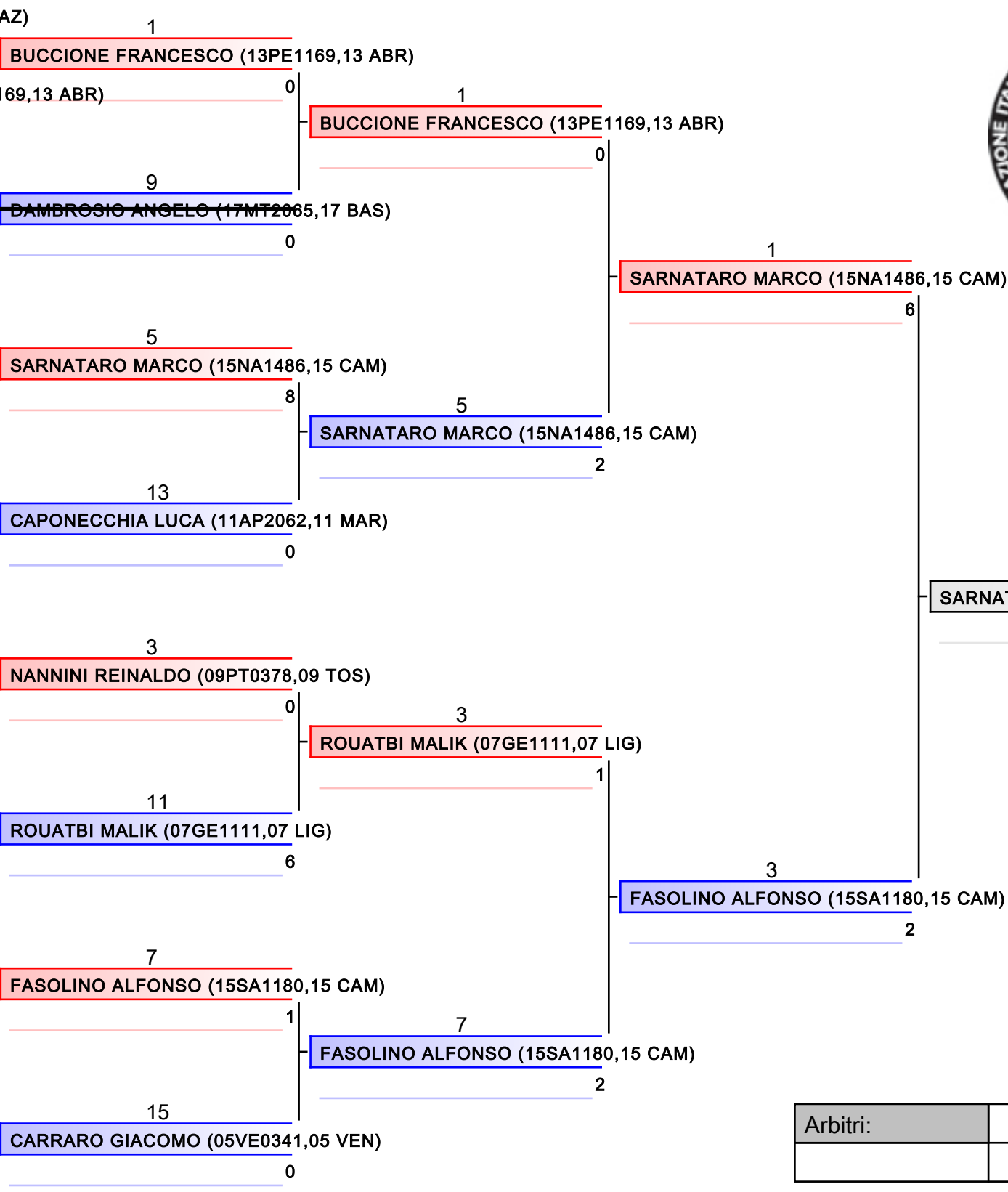
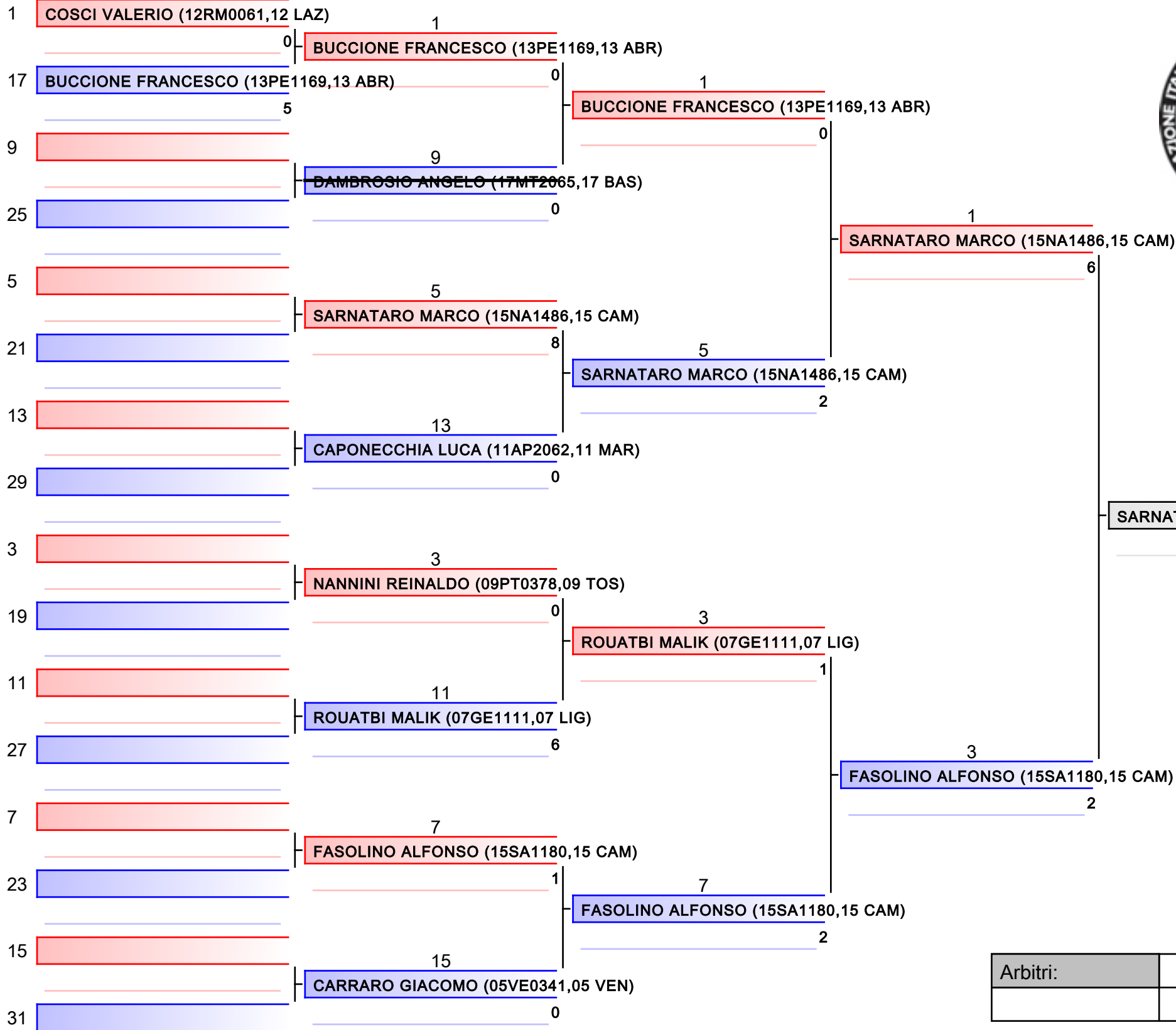

- | |
|---|
| 1. VALENTINO FIORAVANTE (15NA1862,15 CAM) |
| 2. SARNATARO MARCO (15NA1486,15 CAM) |
| 3. MARINO SIMONE (09FI0043,09 TOS) |
| 3. FASOLINO ALFONSO (15SA1180,15 CAM) |
| 5. BONETTI LUCA (03BS1203,03 LOM) |
| 5. BUCCIONE FRANCESCO (13PE1169,13 ABR) |
| 7. HALLER JOHANN (04BZ1838,04 TRE) |
| 7. CAPONECCHIA LUCA (11AP2062,11 MAR) |

Arbitri:			

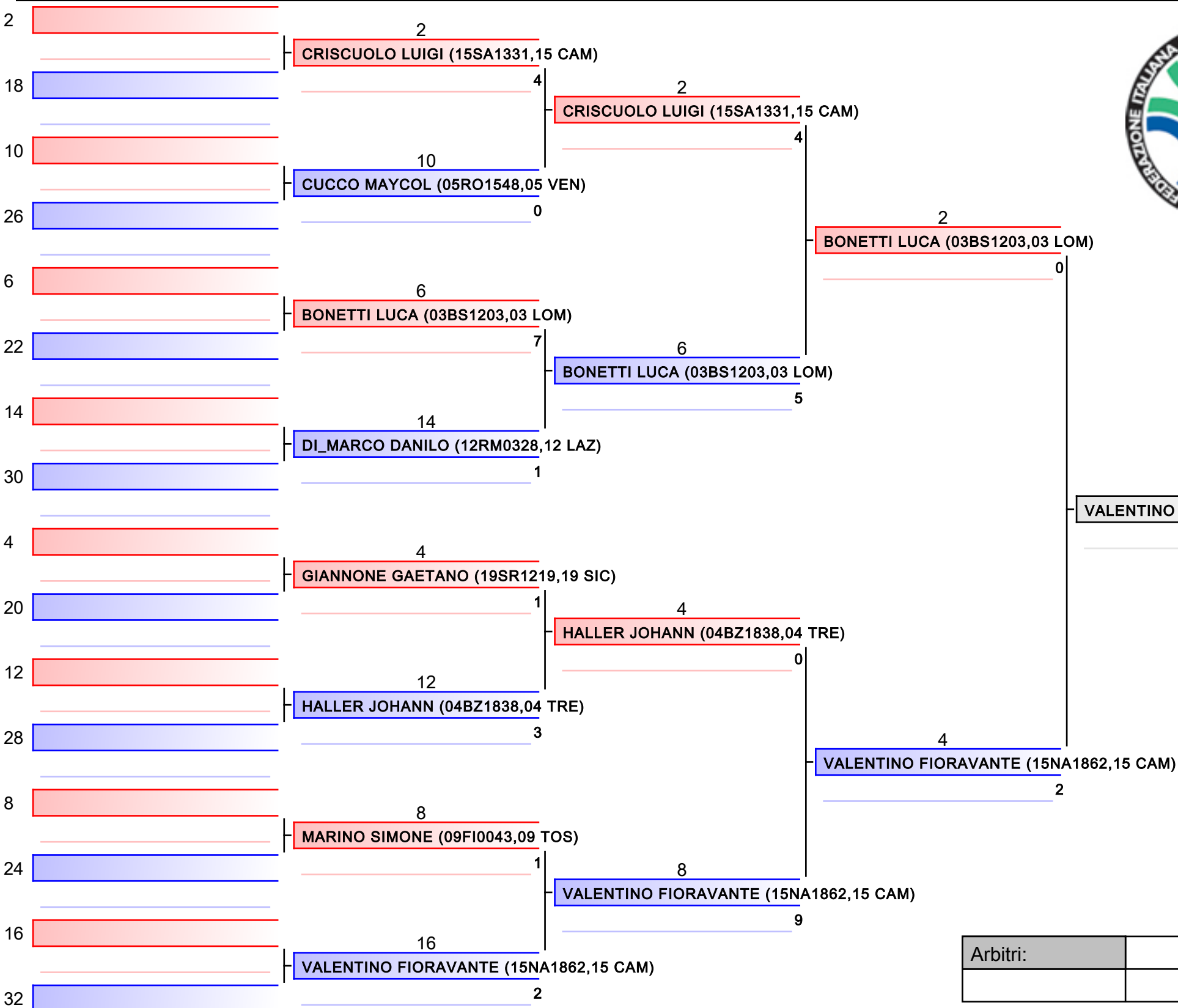

- | |
|--|
| 1. VALENTINO FIORAVANTE (15NA1862, 15 CAM) |
| 2. SARNATARO MARCO (15NA1486, 15 CAM) |
| 3. MARINO SIMONE (09FI0043, 09 TOS) |
| 3. FASOLINO ALFONSO (15SA1180, 15 CAM) |
| 5. BONETTI LUCA (03BS1203, 03 LOM) |
| 5. BUCCIONE FRANCESCO (13PE1169, 13 ABR) |
| 7. HALLER JOHANN (04BZ1838, 04 TRE) |
| 7. CAPONECCHIA LUCA (11AP2062, 11 MAR) |

Arbitri:			